

# Patient report

Bio-Rad                      DATE: 10/07/2019  
D-10                         TIME: 05:09 PM  
S/N: #DJ4I016123        Software version: 4.30-2  
Sample ID:                 10551856  
Injection date             10/07/2019 04:53 PM  
Injection #: 34             Method: HbA1c  
Rack #: ---                 Rack position: 4

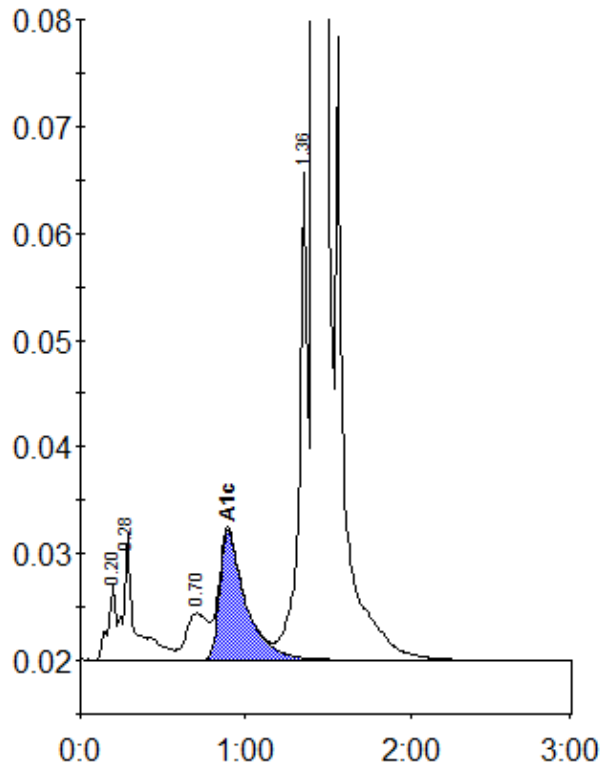

Peak table - ID: 10551856

Peak	R.time	Height	Area	Area %
A1a	0.20	7247	24393	0.8
A1b	0.28	11721	58184	1.8
LA1c/CHb-1	0.70	4400	39631	1.3
A1c	0.89	12075	132451	6.0
P3	1.36	45700	164025	5.2
A0	1.42	835344	2744331	86.8
Total Area:		3163013		

Concentration:	%
A1c	6.0